

Steel Framed Partitions - Non-Load Bearing

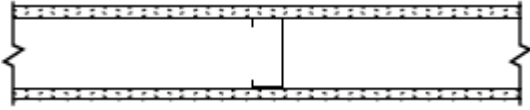

1 hr.

DESIGN #:

- **WP1072**
- **WP1350**

One layer of 5/8" Type X wallboard attached vertical or horizontal to 3 5/8" steel studs with 1" screws.

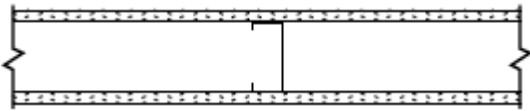

1 hr.

DESIGN #:

- **U465**
- **WP1081**

One layer of 5/8" Type X wallboard installed vertical to 3 5/8" steel studs with 1" screws.

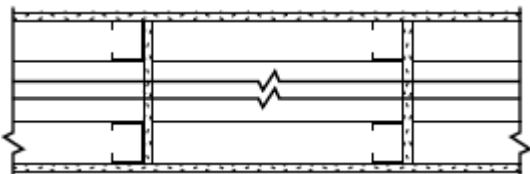

1 hr.

DESIGN #:

- **U420**

Chase wall with one layer of 5/8" Type X wallboard applied vertical to both sides. Space between inside drywall faces is 9 1/2" with framing members cross braced at third points.

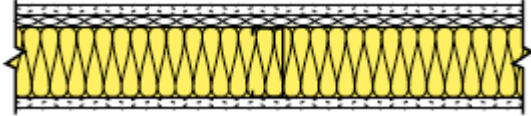

1 hr.

DESIGN #:

- **U451**

Resilient channel attached 24" o.c. with one layer 1/2" or 5/8" Type C wallboard installed vertical to each side of a 2 1/2" steel stud with 1" screws 12" o.c. Insulation required.

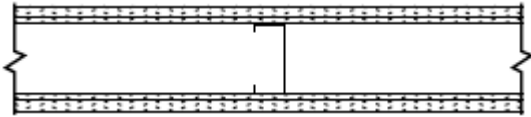

1 hr.

DESIGN #:

- **U410**
- **WP1051**

Base layer 1/4" wallboard attached vertical to each side of wall. Face layer of 1/2" Type C wallboard applied vertically.



1 hr.

DESIGN #:

- **WP1021**

Two layers 1/2" Type C wallboard attached to one side of 2 1/2" steel studs and one layer on the opposite side of the assembly. All layers attached vertical.

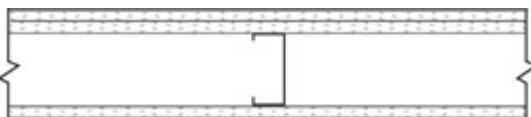

1 hr.

DESIGN #:

- **WP1023**

Two layers 1/2" Type C wallboard attached to one side of 3 5/8" steel studs and one layer on the opposite side of the assembly. All layers attached horizontal.

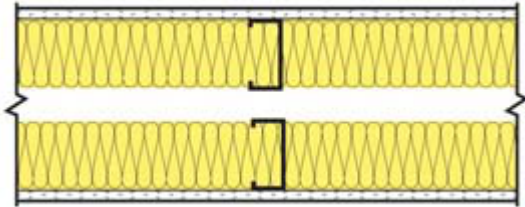

1 hr.

DESIGN #:

- **WP1024**

One layer 5/8" Type X wallboard applied vertical to a double row of three (3) 1/2" 20 gage steel studs 24" o.c. and not less than 2" apart. Each row of studs horizontally braced with 1 1/2" wide 20 gage steel strap. Insulation required in each stud cavity.

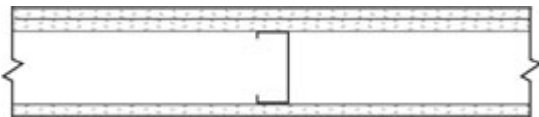

1 hr.

DESIGN #:

- **WP1052**

Two layers 5/8" Type X wallboard attached to one side of 3 5/8" steel studs and one layer on the opposite side of the assembly. All layers may be attached either vertical or horizontal.

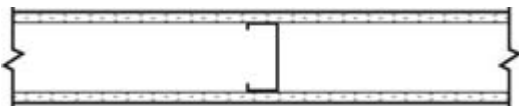

1 hr.

DESIGN #:

- **V450**

One layer of 5/8" Type X wallboard attached vertical to 3 5/8" UltraSTEEL metal studs with 1" screws.